

ÁLBUM DE PARTITURAS

PARA

FLAUTA DOCE

COM CIFRA PARA ACOMPANHAMENTO DE

VIOLÃO & TECLADO

Elaborado por

Jorge Nobre do Sax

APRESENTAÇÃO

Como é bom saber ler e escrever música e conseguir enxergar e interagir com o mundo de maneira bem descontraída e com nossos colegas das aulas de música, melhor ainda.

Com a música na nossa escola temos possibilidades de se comunicar, expressar e tornar-se também, receptor de conteúdos.

Pensando assim, é que tive o prazer de elaborar este **Book** para os alunos que se dedicam à leitura musical nas escolas, especialmente para os alunos que estão aprendendo a tocar Flauta Doce, pois este “pequeno” instrumento musical de tão grande importância para a criança é adotado nas melhores faculdades do mundo e agora também no Patronato de Ipu-Ce.

Este trabalho foi feito a partir de uma pesquisa bibliográfica simples, porém muito eficaz.

Através dos livros do maestro Mário Mascarenhas, vol I, II e III;

Através do meu repertório particular e através da internet.

Jorge Nobre
Ipu – Ce. Junho de 2011

ÍNDICE

01 – Apresentação	02
02 – ÍNDICE	03
03 – PEIXE VIVO - O MEU BOI MORREU	04
04 – A PRIMEIRA VALSA	05
05 – ACALANTO - CRIANÇA FELIZ	06
06 – ATIREI O PAU NO GATO – MARCHA SOLDADO	07
07 – PARABÉNS - MARIA DE NAZARÉ	08
08 – DESPEDIDA (Roberto Carlos)	09
09 – A CASA	10
10 – DONA NOBIS PACEM	11
11 – A BARCA	12
12 – ASA BRANCA - A VOLTA DA ASA BRANCA	13
13 – COMO É GRANDE O MEU AMOR POR VOCÊ	14
14 – MY WAY	15
15 - I JUST CALLED TO SAY I LOVE YOU	16
16 – HEY	17
17 – YESTERDAY & HEY JUDE	18
18 – AMIGOS PARA SEMPRE	19
19 – QUANDO TE VI	20
20 – ROMARIA & VALSINHA	21
21 – ROMEU & JULIETA	22
22 – CASINHA BRANCA (Gilson)	23
23 – TODO AZUL DO MAR	24
24 – BESAME MUCHO	25
25 – ALL OFF ME	26
26 – SEALED WITH A KISS	27
27 – TEMA DO TITANIC & 9ª SINFONIA DE BETHOVEN	28
28 – GAROTA DE IPANEMA	29
29 – LA BARCA	30
30 – OVER THE RAINBOW & VALSA DA DESPEDIDA	31
31 – AQUARELA (Toquinho)	32
32 – NÃO QUERO VER VOCÊ TRISTE	33
33 – CARINHOSO	34
34 – UM NOVO TEMPO	35
35 – YELLOW SUBMARINE & GIVE PEACE CHANCE	36
36 – MÃEZINHA QUERIDA	37
37 – CONSAGRAÇÃO A NOSSA SENHORA	38
38 – NOSSA SENHORA (Roberto Carlos)	39
39 – PERFEITO É QUEM TE CRIOU (Para a Coroação) ...P/ Flauta.....	40
40 – PERFEITO É QUEM TE CRIOU (Para a Coroação) ...P/ Sax Alto.....	41
41 – BOM NATAL & NOITE FELIZ	42
42 – O VELHINHO	43
43 – JINGLE BELLS	44
44 – HINO DE SÃO FRANCISCO & DE SÃO SEBASTIÃO	45
45 – HINO DO PATRONATO	46
46 – HINO DO IPU	47
47 – HINO NACIONAL	48
48 – BATATA QUENTE	49
49 - TABELA DE DIGITAÇÃO – FLAUTA DOCE SOPRANO – GERMÂNICA	50
50 – ORAÇÃO DO ARTISTA	51
51 – AGRADECIMENTO.....	52

PEIXE VIVO

Flauta Doce

Folclore Brasileiro

O MEU BOI MORREU

Flauta Doce

Folclore Brasileiro

A PRIMEIRA VALSA

Flauta Doce

D. P.

Staff 1: Chords: C, G, G7, C

Cópia de **Jorge Nobre** - Ipu/CE. Junho de 2011
jorgenobredosax.blogspot.com

ACALANTO

Flauta Doce

Brahms

10

CRIANÇA FELIZ

Francisco Alves / Rene Bittencourt

20

30

39

48

54

Ao

ATIREI O PAU NO GATO

Flauta Doce

Folclore brasileiro

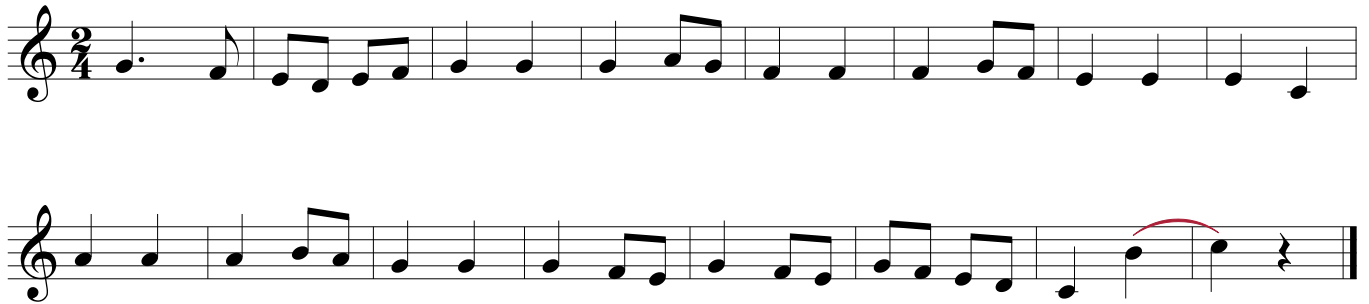

MARCHA SOLDADO

Folclore brasileiro

A MARCHA DOS SANTOS

PARABÉNS PRA VOCÊ

Flauta Doce

Mildred J. Hill

MARIA DE NAZARÉ

Flauta Doce

Padre Zezinho

Cópia de Jorge Nobre - Ipu/CE. Junho de 2011
jorgenobredosax.blogspot.com

DESPEDIDA

Flauta Doce

Roberto & Erasmo Carlos

D D7+ D6 D7+

5 D D7+ Em7 A7

9 Em A7

13 D D7+ D6 D7+

19 D D7+ D6 D7+

23 D D7 G

27 G D B7

31 Em7 A7 D D7+ D6 D7+

Cópia de **Jorge Nobre** - Ipu/CE. Junho de 2011
jorgenobredosax.blogspot.com

A CASA

Flauta Doce

Vinicius de Moraes

F C G7 C

5 F C G7 C

9 C F C G7 C

13 C F C G7 C

17 F C G7 C F

22 C G7 C 1. 2.

26 C F C G7 C

30 C F C G7 C

COMO É GRANDE O MEU AMOR POR VOCÊ

Flauta Doce

Roberto Carlos

Cópia de Jorge Nobre - Ipu/CE, Junho de 2011
jorgenobredosax.blogspot.com

Dona Nobis Pacem

Flauta Doce

Traditional Latin Round

① F C F C

5 B \flat F C F

② F C F C

13 B \flat F C F

③ F C F C

21 B \flat F C F

Obs. Tocar em Três Grupos

A BARCA

Flauta Doce

Padre Zezinho

- Staff 1: Chords C, G7, Am, C7. Melody: C4 (half), G4 (quarter), A4 (quarter), B4 (quarter), C5 (quarter), B4 (quarter), A4 (quarter), G4 (quarter).
- Staff 2: Chords Dm, Dm7, G7. Melody: F4 (half), G4 (quarter), A4 (quarter), B4 (quarter), C5 (quarter), B4 (quarter), A4 (quarter), G4 (quarter).
- Staff 3: Chords C, G7, C, C7. Melody: C4 (half), G4 (quarter), A4 (quarter), B4 (quarter), C5 (quarter), B4 (quarter), A4 (quarter), G4 (quarter).
- Staff 4: Chords F, G7, Em, Am. Melody: C4 (half), G4 (quarter), A4 (quarter), B4 (quarter), C5 (quarter), B4 (quarter), A4 (quarter), G4 (quarter).
- Staff 5: Chords Dm, G7, C, C7. Melody: C4 (half), G4 (quarter), A4 (quarter), B4 (quarter), C5 (quarter), B4 (quarter), A4 (quarter), G4 (quarter).
- Staff 6: Chords F, G7, C, Am. Melody: C4 (half), G4 (quarter), A4 (quarter), B4 (quarter), C5 (quarter), B4 (quarter), A4 (quarter), G4 (quarter).
- Staff 7: Chords Dm, G7, C. Melody: C4 (half), G4 (quarter), A4 (quarter), B4 (quarter), C5 (quarter), B4 (quarter), A4 (quarter), G4 (quarter).

MY WAY

Flauta Doce

J. Revaux/C, François/G. Thibaut/Paul Anka

4 **F** **F7+** **Cm**

4 **D7** **Gm** **Gm7** **C7** **F**

9 **F** **F7** **B \flat** **B \flat m** **F**

14 **C7** **B \flat** **F** 1. **C7** 2. **C7** **F**

19 **C7** **B \flat** **Gm7**

23 **C7** **A7** **Dm** **Gm7**

27 **C7** **B \flat** **F** **C7** **D.S. al Coda** **F**

Cópia de **Jorge Nobre** - Ipu/CE. Junho de 2011
jorgenobredosax.blogspot.com

ASA BRANCA

Flauta Doce

Luiz Gonzaga e Humberto Teixeira

Chords: C, Am, D7, G, C, Am, D7, G, G7, C, F, C, G7, C, C, C7, F, Fm, Dm, G7, C, D, G, A^b, G, D7, G, G7, C, Cm, Am, D7, G, G7, C, Cm, Am, D7, G

A VOLTA DA ASA BRANCA

Flauta Doce

Luiz Gonzaga e Humberto Teixeira

Chords: G, C, G, G7, C, G, D7, G, G7, C, G, D7, G, F, G, D7, G, G7, C, D7, G, Em, G, Em, G

I JUST CALLED TO SAY I LOVE YOU

Flauta Doce

Stivie Wonder

9 C7+ C C7+ C

17 Dm7+ Dm Dm7+ Dm

25 Dm7+ Dm G7 1. C

34 2. C F G Am C

45 F G Em C

53 F G Am C

61 F G C

68 1. 2. D.S. al Coda A \flat

75 B \flat C

Hey

Flauta Doce

Julio Iglesias / M. Balducci

YESTERDAY

Flauta Doce

Johnn Lennon / Paul McCartney

C E7 Am Am7 F G7

5 C Am D F C E E7 Am G F

10 G C C7 E E7 Am G F G G7

15 C Am D F C9

D.C. al Coda

Rall.

HEY JUDE

Flauta Doce

Johnn Lennon / Paul McCartney

21 C G G7 C C7 F G7

28 C G7 C C C7 F C/E

34 Dm 1. G/B C 2. G/B C C7

40 G7 C G7

D.S. al Coda

dim.

Cópia de Jorge Nobre - Ipu/CE. Junho de 2011
jorgenobredosax.blogspot.com

AMIGOS PARA SEMPRE

Flauta Doce

José Carreras

Eu não tenho nada pra dizer
você parece, no momento até saber
como eu estou sofrendo
vem, veja através dos olhos meus
a emoção que sinto em estar aqui
seguir seu coração e amando

Amigos para sempre é o que nós iremos ser
na primavera ou em qualquer das estações
nas horas tristes nos momentos de prazer
amigos para sempre

Você pode estar longe, muito longe sim
mas por te amar sinto você perto de mim
e o meu coração contente
não nos perderemos, não te esquecerei
você é minha vida, tudo que eu sonhei
ligues para mim um dia

Amigos para sempre é o que nós iremos ser
na primavera ou em qualquer das estações
nas horas tristes nos momentos de prazer
amigos para sempre

QUANDO TE VI

Flauta Doce

Beto Guedes

Chords and performance instructions shown in the score:

- Staff 1: D, D#dim, Em
- Staff 2: Gm, D, F#m, Fm, Em, A, D, Bm
- Staff 3: Em, A, D, D7, G7+
- Staff 4: Gm6, D, B7, Em
- Staff 5: Em7+, A, A(5+), D, *Glissando*
- Staff 6: D#dim, Em, Gm, D, F#m, Fm
- Staff 7: Em, A, D, *D.S. al Fim*
- Staff 8: Em, A, D, *Fim*

ROMEU E JULIETA

Flauta Doce

Tchaikovsky

Maestoso

Am F C

5 Dm Am Em F

9 Dm G Am F E Am

14 C G Dm Am

19 B \flat Am Em Am

23 F G Dm

27 Am Em F

30 Dm G Am F Em Am

CASINHA BRANCA

Flauta Doce

Gilson

5 F B \flat F

B \flat F B \flat C

9 C7 F B \flat F

13 B \flat F B \flat C7

17 F7 B \flat C Am

21 Dm Gm C7 F

25 F7 B \flat C7 F

29 Dm C \sharp 7 C7 F

jorgenobredosax.blogspot.com

TODO AZUL DO MAR

Flauta Doce

Lô Borges

jorgenobredosax.blogspot.com

BESAME MUCHO

Flauta Doce

Consuelo Velasquez

- Staff 1: Dm, Gm, Dm, Gm, Dm, Ddim, Gm, D/F#
- Staff 2: Gm, D/A, Bb, A7, Dm
- Staff 3: Adim, D7, Gm, E, A
- Staff 4: Dm, Dm/C, 1. Bdim, Bb, A, A7, 2. Bb, A7
- Staff 5: Dm, D7, Gm, Dm
- Staff 6: A7, Bb, D7, Gm, Dm
- Staff 7: Bdim, Bb, A, A7, Dm, D.S. al Coda
- Staff 8: Dm, Dm/C, Bb, A7, Dm, dim.

ALL OFF ME

Flauta Doce

Watashi-Wa

C E7

5 A7 A7b9 Dm7

9 Bm7 E7 Am7

13 D7 Dm G7

17 C E7

21 A7 A7b9 Dm7

25 F F#7dim C/G A7

29 Dm7 G7 Db C

Cópia de **Jorge Nobre** - Ipu/CE. Maio de 2011
jorgenobredosax.blogspot.com

SEALED WITH A KISS

Gravação de Luan & Vanessa

Flauta Doce

Gary Geld / Peter Udell

Chords: Dm, G, Gm, Dm, Gm, C, F, D7, Gm, C, A, Dm, Gm, A7, Dm, Dm, G, G, Dm, Gm, Dm, Gm, C, F, D7, Gm, C, Dm, Gm, C, Dm, Dm, Dm.

Measure numbers: 4, 7, 11, 14, 18, 22, 25.

Instructions: D.S. al Coda

TEMA do TITANIC

Flauta Doce

My Heart Will Go On

Celine Dion

Chord progression for the first five staves:

- Staff 1: G, D, C, D, G
- Staff 2: D, C, D, G, D, C
- Staff 3: G, D, G, D, C9
- Staff 4: Em, D, C, D, Em
- Staff 5: D, C, G, D, G

9ª SINFONIA DE BETHOVEN

LA BARCA

Flauta Doce

Roberto Cantoral

Chords: C, D°, Dm, G7, C, Dm, C, D°, Dm, G7, C, E, Am, E, Am, G, F, E, F, Fm, Em, A7, Dm, G, Em, B♭, A, Dm, Fm, Em, A7, Dm, G7, C, C.

OVER THE RAINBOW

ARCO-ÍRIS

Flauta Doce

Harold Arlen

Chords: F, Am, F, B \flat , F, Dm, B \flat , F, D7, Gm, C7, 1. F, C, 2. F, F, Gm7, C7, Dm6, C7, F, G7, C, C7.

VALSA DA DESPEDIDA

Flauta Doce

Robert Burns

Chords: F, Gm, C7, F, F7, B \flat , F, Gm, A7, Dm, B \flat , C, F, F, Gm, C7, F, F7, B \flat , F, Gm, A7, Dm, B \flat , C, F, 1., 2.

jorgenobredosax.blogspot.com

AQUARELA

Flauta Doce

Toquinho e Vinícius de Moraes

Chords: G, Bm, C, C/D, Em, Em7+, C7+, F, A7, D7, B7, G.

NÃO QUERO VER VOCÊ TRISTE

Flauta Doce

Roberto Carlos / Erasmo Carlos

Dm G7 Dm G7 C/E Eb°

5 Dm G7 Dm G7 C F C

9 Dm G7 Dm G7 C/E Eb°

13 Dm G7 Dm G7 C C7

17 F Fm Em A7

21 D7 Fm G7

25 Dm G7 Dm G7 C/E Eb°

29 Dm G7 Dm G7 C C7

33 F Fm Em A7

37 D7 Fm G7 C

Rall.

Cópia de Jorge Nobre - Ipu/CE. Junho de 2011
jorgenobredosax.blogspot.com

CARINHOSO

Flauta Doce

Pixinguinha

Chords: D^b7, F, D7, G7(9), C7, F, B^bm6, F

6 F F5+ F6 F5+ F F5+ F6 F7 Am Am5+ Am6 Am5+

12 Am Am5+ Am6 Am7 Dm7 G7(9) C7(9) F7 B^b7M Adim Gm7

18 G7(9) G7/D D^b C7 F Gm7 Gm7(b) 1. F 2. F E7 Am Am/G

24 Dm/F E7 Am Am/G F C/G Em7 D7 G7(9)

29 C D^b7/A^b Gm7 C7 F E7 E7/G[#]

35 Gm7 C7 F Em7(b5) A7 Dm A7(b13) Dm7/F F[#]

41 Gm7 D7/F[#] Gm B^bm7 F F[#] Gm7 C7

45 F F5+ F6 F5+ F F5+ F6 F5+ F G7(9) C7 C7(9,4) F6

D.S. al Coda

Cópia de Jorge Nobre - Ipu/CE. Junho de 2011
jorgesnobreosax.blogspot.com

UM NOVO TEMPO

Flauta Doce

Ivan Lins

- Staff 1: G, G9, G7+(9), G7, F/G

jorgenobredosax.blogspot.com

YELLOW SUBMARINE

Flauta Doce

John Lennon & Paul McCartney

GIVE PEACE A CHANCE

Flauta Doce

John Lennon & Paul McCartney

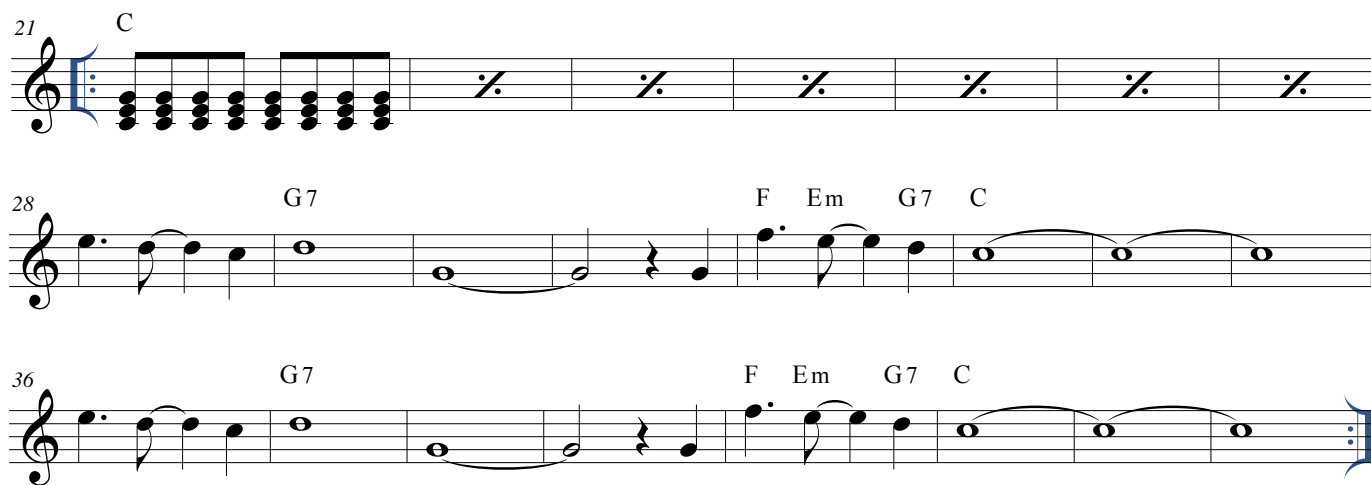

MÃEZINHA QUERIDA

Flauta Doce

Getúlio Macedo / Lourival Faissal

Cópia de Jorge Nobre - Ipu/CE. Maio de 2011
jorgenobredosax.blogspot.com

CONSAGRAÇÃO A NOSSA SENHORA

Flauta Doce

Cecília Costa Angelo

Chords: C, Em, F, G, Dm, Am, G, C, Em, F, G, C, Am, F, Dm, G, C, Am, Dm, G, C, Am, Dm, G, C.

Cópia de Jorge Nobre - Ipu/CE. Maio de 2011
jorgenobredosax.blogspot.com

NOSSA SENHORA

Flauta Doce

Roberto & Erasmo Carlos

Cópia de Jorge Nobre - Ipu/CE. Junho de 2011
jorgenobredosax.blogspot.com

PERFEITO É QUEM TE CRIOU

Flauta Doce

Walmir Alencar

F F7M Gm7
 Se um dia um anjo declarou que Tu eras cheia de Deus
 Am Dm Gm7 C7
 agora penso quem sou eu para não te dizer, também:
 F Dm Gm7 C7
 Cheia de graça, ó Mãe... Cheia de graça, ó Mãe,
 F
 Agraciada...
 F F7M Gm7
 Se a palavra ensinou que todos hão de concordar,
 Am Dm Gm7 C7
 e as gerações te proclamar, agora eu também direi:
 F Dm Gm7 C7
 Tu és bendita, ó Mãe... Tu és bendita, ó Mãe,
 Dm7
 Bem aventurada...

Db Ab Bbm Fm Bb7
 Surgiu um grande sinal no céu, uma mulher revestida de sol,
 Db Ab Bb C C7
 a lua debaixo de seus pés e na cabeça uma coroa...
 F F7M Gm7
 Não com que se comparar, Perfeito é quem te criou,
 Am Dm
 se o Criador te coroou...
 Gm7 C7 F Dm
 Te coroamos, ó Mãe... Te coroamos, ó Mãe...
 Gm7 C7 F
 Te coroamos, ó Mãe, Nossa Rainha...

PERFEITO É QUEM TE CRIOU

Sax Alto E \flat

Walmir Alencar

Chords in the score: D, D7M, Em, F#m, Bm, Em7, A7, Bm, Em7, A7, D, Bm7, B \flat , F, Gm, Dm, G7, B \flat , F, G, A, A7.

F F7M Gm7
 Se um dia um anjo declarou que Tu eras cheia de Deus
 Am Dm Gm7 C7
 agora penso quem sou eu para não te dizer, também:
 F Dm Gm7 C7
 Cheia de graça, ó Mãe... Cheia de graça, ó Mãe,
 F
 Agraciada...
 F F7M Gm7
 Se a palavra ensinou que todos hão de concordar,
 Am Dm Gm7 C7
 e as gerações te proclamar, agora eu também direi:
 F Dm Gm7 C7
 Tu és bendita, ó Mãe... Tu és bendita, ó Mãe,
 Dm7
 Bem aventurada...

Db Ab Bbm Fm Bb7
 Surgiu um grande sinal no céu, uma mulher revestida de sol,
 Db Ab Bb C C7
 a lua debaixo de seus pés e na cabeça uma coroa...
 F F7M Gm7
 Não com que se comparar, Perfeito é quem te criou,
 Am Dm
 se o Criador te coroou...
 Gm7 C7 F Dm
 Te coroamos, ó Mãe... Te coroamos, ó Mãe...
 Gm7 C7 F
 Te coroamos, ó Mãe, Nossa Rainha...

BOM NATAL

Flauta Doce

D. R.

C Dm Em F G7 C

7 Dm Em F G F Em

13 Dm G Dm Em B7 Em

19 F Em Dm G G7 C

Quero ver você não chorar
Não olhar pra traz, nem se arrepender do que faz
Quero ver o amor vencer
Mas se a dor nascer, você resistir e sorrir
Se você pode ser assim tão enorme assim eu vou crer

Que o natal existe, que ninguém é triste
Que no mundo ha sempre amor
Bom Natal, Um Feliz Natal
Muito Amor e Paz pra voces
Prá vocês.

NOITE FELIZ

Flauta Doce

F. Gruber

25 C G7

31 C F C

37 F C G7

43 C G7 C

jorgenobredosax.blogspot.com

O VELHINHO

Flauta Doce

De: Otávio Filho

Chords: B \flat , F, C7, F, Gm, C7, F, F7, B \flat , Am, F, Am, Dm, Gm, C7, F, F7, F.

Articulation: Blue 'S' with B \flat , blue circle with vertical line, blue vertical lines.

Instruction: *D.S. al Coda*

Jingle Bells

Flauta Doce

James Pierpont (1882–1893)

jorgenobredosax.blogspot.com

HINO DE SÃO FRANCISCO

Flauta Doce

D.P.

C G7 C G7 C

9 C Am Dm Em D7 G

17 G G7 C C B B^b A7 Dm G

26 F C G7 1. C 2. C

HINO DE SÃO SEBASTIÃO

Moderato C F C Dm F B^b F

44 G7 C Dm B^b F G7 1, 2, 3, 4. C 5. C⁹

HINO DO PATRONATO

Flauta Doce

Letra: Irmã Anita
Música: Antonio Gondin

HINO DO IPU

Flauta Doce

Zezé do Vale

Introd. A7 Dm G7 C Am E7 Am Fim

9 Am E7

17 Am

25 A7 Dm

33 Am E7 Am

41 G F C Am G

49 F F#° Em D7 G

57 G F C Am G

65 F E° A7 F G7 C

D.C. e Fim

HINO NACIONAL BRASILEIRO

Flauta Doce

Letra: Joaquim Osório Duque Estrada
Música: Francisco Manoel da Silva

5 G

9 D7 G B7 Em B7

13 Em A D A7

17 D D7 D7 D7 G

21 E Am

25 D7 G G

29 C E7 Am D B7

33 Em D7 G D7

38 G D7 G D7 D7 G D7 G

BATATA QUENTE

(Baião)

Flauta

Jorge Nobre

Cópia de Jorge Nobre
Ipu - Ce. 01 / 2004

TABELA DE DIGITAÇÃO – FLAUTA DOCE SOPRANO - GERMÂNICA

Prof. Jorge Nobre

DO	DO# REb	RE	RE# Mib	MI	FA	FA# SOLb	SOL	SOL# LAb	LA	LA# Sib

SI	DO	DO# REb	RE	RE# Mib	MI	FA	FA# SOLb	SOL	SOL# LAb	LA

					O U T R A S						
LA# Sib	SI	DO	DO# REb	RE	DO	DO# REb	RE	RE # Mib	MI	SI 2	

ORAÇÃO DO ARTISTA

Senhor! Tu que és o maior dos artistas,
fonte das mais belas inspirações,
abençoa o meu talento e as minhas obras.
Maravilhoso é o dom que me deste na louvada
missão de servir-te com alegria, e de exercer o
meu trabalho com amor e dedicação.

Por isso agradeço-te
por permaneceres sempre comigo.
Mesmo incompreendido ou diante de desafios,
quero sustentar em minha vocação
a energia de vencer e realizar meus projetos
no imenso cenário da vida.

Dá-me equilíbrio entre a razão e a emoção,
humildade e sabedoria para me aperfeiçoar.
Inspira-me, ó Mestre, à criação do novo e do belo.

Protege, também, todos os artistas
em suas carreiras e gêneros.

Faze com que minhas obras contribuam
para a construção de teu Reino
e que eu prospere, seguindo teus desígnios,
pelos caminhos gloriosos da arte.

Amém!

Dedico este trabalho a minha família e a todos os meus alunos.